



Betty Rahe Perry

May 21, 1957 - September 26, 2018

Betty Rahe Perry, of Flintville, passed away Wednesday, September 26, 2018 at her residence surrounded by her loving family at the age of 61 years. Mrs. Perry had battled cancer three different times and lost her battle after sixteen years. Funeral services are scheduled for Saturday, September 29, 2018 at 1:00 PM at Lynchburg Funeral Home with burial to follow at Melson Cemetery. The family will receive friends on Friday, September 28, 2018 from 5-8 PM at Lynchburg Funeral Home.

A native of Nashville, she was the daughter of the late Robert Thomas Gray and Fredna Gibson Kuhns of Fayetteville. She attended Heritage Baptist Church and The Ark, both in Lincoln County. She enjoyed going to the beach, cooking, birds and most of all being with her family, especially her grandchildren.

In addition to her father, she was preceded in death by her husband, Dennis "Jody" Thurman Perry; brother, Douglas Gray; a step brother; sister, Judith Gray and grandchildren, Daniel, Matthew and Brandon.

Mrs. Perry is survived by her mother, Fredna Kuhns of Fayetteville; son Bo Caldwell and his fiancé, Sarah Luthringer of Lynchburg; daughters, Tanya Poe of Tullahoma and Tina Patrick and her husband, Danny of Lynchburg; step daughters, Raven Perry and Michelle Perry, both of Lincoln County; brothers, Sam Gray and his wife, Carlita of TX and Lynn Gray and his wife, Jetta of FL; sisters, Sandra Pack of Lincoln County, Vicky Mitchell and her husband, Barry of Taft, Stephanie Holcomb and her husband Rome of KS and Brenda Kuhns

of Fayetteville; five step brothers and sisters; seventeen grandchildren and six great grandchildren.

For online guest registry please visit www.lynchburgfuneralhome.com.

LYNCHBURG FUNERAL HOME IN CHARGE OF ARRANGEMENTS.

Cemetery Details

Melson Cemetery

Previous Events

Visitation

SEP **28.** 5:00 PM - 8:00 PM (CT)

Lynchburg Funeral Home
1630 Fayetteville Hwy
Lynchburg, TN 37352
(931) 759-4444
lynchburgfuneralhome@yahoo.com

Service

SEP **29.** 1:00 PM (CT)

Lynchburg Funeral Home
1630 Fayetteville Hwy
Lynchburg, TN 37352
(931) 759-4444
lynchburgfuneralhome@yahoo.com

Tribute Wall



“ *Betty Rahe Perry*

January 28, 2023 at 10:24 AM



“ *So sorry to see Betty has passed away. I dated this lovely woman in 1990. She was a beautiful intoxicating lady. She loved to dance...in fact that's how I met her. She had 3 fantastic children. I will always cherish those memories. My condolences to the family. Trevor Ward*

Trevor Ward - January 08, 2019 at 02:02 AM



“ *My Aunt Betty was an amazing person, with a heart of Gold, I didn't see her as much as I would have liked, but I always thought about her. I will always have a piece of her with me. She will forever be remembered. Love and miss you. Rest in Piece my sweet Angel!*



Cynthia Ann Liverpool (Caldwell) - September 28, 2018 at 08:59 PM



“ *Please accept our condolences on the passing of Betty Perry. It was an honor to have known such a great person and we will truly miss her. May God embrace you in comfort during this difficult time.*



*The Ark Church Family
Fayetteville, TN*

Patricia C. Smith - September 28, 2018 at 02:06 PM



“ Prayers and fond memories are what we have to remember Betty. May the love of family and friends comfort you during these difficult days, our most heartfelt condolences.



Pastor Fletcher Smith II and Patricia Smith

Patricia C. Smith - September 28, 2018 at 01:51 PM



“ 52 files added to the album *Life Tributes*

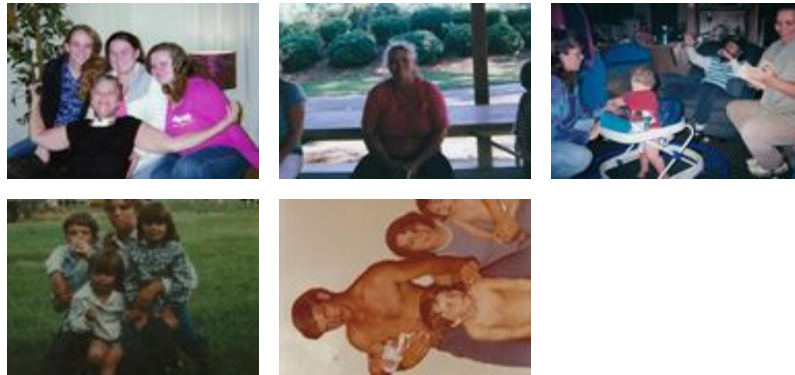

Lynchburg Funeral Home - September 28, 2018 at 10:41 AM

TD

“ Ms. Betty you will truly be missed & forever be in our hearts. Love you Lady & will truly miss our texts. Perry family you are in my prayers!!

TaNika Scott-Dangerfield

TaNika Scott Dangerfield - September 28, 2018 at 07:24 AM

NB

“ So sorry to hear of Betty's passing. May God be with you all in this hard time.



Narlene & Jerry Beddingfield - September 27, 2018 at 08:25 AM